



Displacement Tracking Matrix (DTM) Report Zamboanga Recovery Program



13 DEC 2013

The Displacement Tracking Matrix (DTM) is an assessment tool used by the Camp Coordination and Camp Management Cluster (CCCM) co-lead by the Department of Social Welfare and Development (DSWD) and the International Organization for Migration (IOM) to gather data on the conditions of displacement, needs, gaps, and interventions in the evacuation centers to better inform humanitarian response.

DTM Snapshots of Gaps/Needs in 14 Evacuation Centers

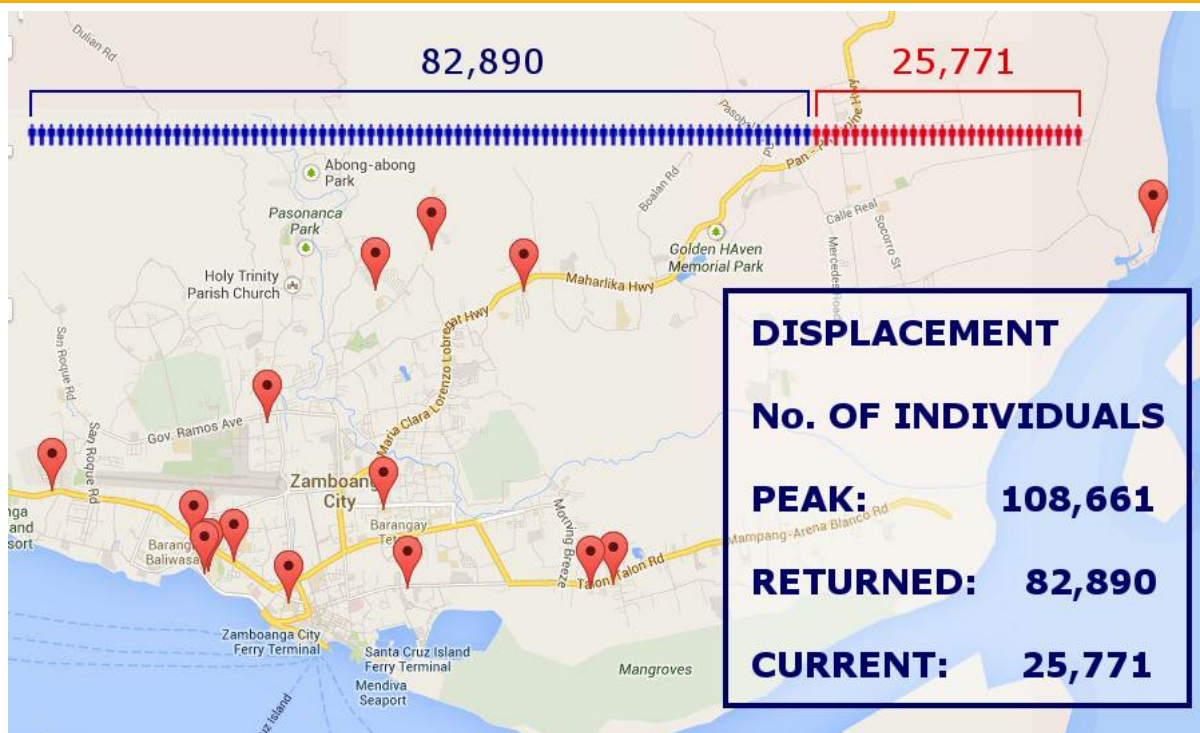

1 icon= 1000 individuals. Blue icons represent individuals who have returned voluntarily or benefited from assisted/facilitated return. Red icons represent the present caseload. Source of population data: DSWD DROMIC 0700H 11 Dec 2013.

At the peak of mass-displacement, around 108,661 individuals were forced to flee the comfort of their homes. They were accommodated in the different evacuation centers around the city and have to cope with the living conditions inside these centers.

After three months, around 75% of these individuals have since returned to their places of origin or migrated to other places. Although resources have been spent to improve the living conditions inside evacuation centers and alleviate the plight of the remaining IDP's, it will never compare to life inside family homes and residences.

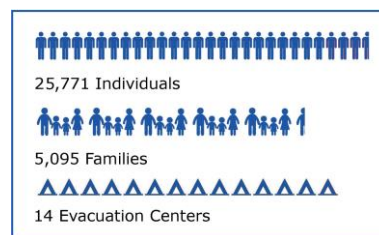

The government and partner agencies continue to facilitate the return of the affected individuals. Families who long for return and are allowed to go back to their places of origin or return to their provinces are being assisted. The **Balik Probinsya Program** of **DSWD** provides fare and allowance good for a few days to families willing to go back to their provinces. Other agencies are facilitating the return process of IDP's who want to go back to their barangays. These return processes are on-going.

In this report, each of the four zones of JFEJSC was counted as equivalent to one camp to give a more accurate picture of the gaps, needs and interventions.



CAMP COORDINATION AND CAMP MANAGEMENT

Name of Evacuation Center	IDP Population		Camp Management		
	Families	Persons	Are there camp management committees?	Is sex-disaggregated population data available?	Is age-disaggregated population data available?
JOAQUIN F. ENRIQUEZ JR. SPORTS COMPLEX (JFEJSC) - Zone A	935	4,997	Y	N	N
JOAQUIN F. ENRIQUEZ JR. SPORTS COMPLEX (JFEJSC) - Zone B	602	2,800	Y	Y	Y
JOAQUIN F. ENRIQUEZ JR. SPORTS COMPLEX (JFEJSC) - Zone C	670	3,656	Y	Y	Y
JOAQUIN F. ENRIQUEZ JR. SPORTS COMPLEX (JFEJSC) - Zone D	817	4,678	Y	Y	Y
CAWA-CAWA SHORELINE CLUSTER	918	4,599	Y	Y	Y
DIVISORIA NATIONAL HIGH SCHOOL (LOBREGAT)	94	372	Y	Y	Y
DON GREGORIO EVANGELISTA MEMORIAL SCHOOL (DON GEMS)	19	121	Y	Y	Y
LUNZURAN BRGY. HALL	39	182	Y	Y	Y
STA. MARIA CENTRAL SCHOOL	42	220	Y	Y	Y
TALON TALON ELEM. SCHOOL	227	1,194	Y	Y	Y
TALON TALON NHS	82	415	Y	Y	Y
TALUKSANGAY NHS	172	897	Y	Y	Y
TETUAN CENTRAL SCHOOL	10	52	Y	Y	Y
TULUNGATUNG TRANSITIONAL SITE	239	1,268	Y	Y	Y
ZAMBOANGA CITY EAST CENTRAL SCHOOL (ZCECS)	157	951	Y	Y	Y
ZAMBOANGA CITY NHS - WEST	213	1,173	Y	Y	Y
ZAMBOANGA CITY NHS - MAIN	35	177	Y	Y	Y
CURRENT	5,095	25,771	100%	94%	94%
PREVIOUS	5,589	27,640	100%	88%	88%
CHANGES	494	1,869	0%	6%	6%

Note: Unshaded boxes marked "N" represent the sectoral gaps/needs in the evacuation centers. Clusters are encouraged to focus on these boxes for quick response planning and services/assistance delivery. The aim of DTM is to get rid of all unshaded boxes indicating that needs/gaps have been addressed.

- There are now only 5,095 families inside evacuation centers as 494 families have returned to their places of origin since last week. The return process is ongoing and figures are expected to go down weekly.
- The number of individuals has dropped from 27,640 down to 25,771 individuals. 1,869 individuals have moved out of evacuation centers in the past week.
- All active sites have camp management committees and orientations will continue.
- 94% of active sites have sex-disaggregated population data, a 6% increase from last week's data. Joaquin F. Enriquez Jr. Sports Complex - Zone A is still updating their record because of the IDP movement to transitory sites or back to the community.
- 94% of active sites also have gender-disaggregated population data, JFJSC Zone A also need to have this data set.

IMMEDIATE CCCM CONCERNS

- IDP movement to transitory sites cannot proceed if essential camp facilities are not yet available inside the movement target sites.
- Pregnant IDPs are requesting for bed kits.

CCCM DEVELOPMENTS

- **IOM** conducted another CCCM Training and Action Planning for Camp Managers last 12-13 December 2013. This is to further enhance the capabilities of the camp managers in handling different situations and issues inside evacuation centers.



WATER, SANITATION AND HYGIENE

Name of Evacuation Center	Water			Sanitation & Hygiene									Solid Waste Disposal		
	Is there enough water supply on site?	Is there enough safe drinking water supply?	Do all IDPs have water storage containers?	Are there enough separate toilets for men & women?	Are there enough separate bathing cubicles for men & women?	Are any hygiene promotion programmes being conducted at site?	Are portalets, septic tanks regularly disludged?	Do toilets and bathrooms have locks from the inside?	Are toilets and bathrooms well lit?	Are the paths going to toilets and bathrooms well lit?	There is no drainage problem in the site.	There is no mosquito problem in the site.	Are there sufficient garbage bins on site?	Is there garbage collection activity on site?	There is no solid waste problem in the site.
JOAQUIN F. ENRIQUEZ JR. SPORTS COMPLEX (JFEJSC) - Zone A	N	N	Y	Y	Y	Y	Y	Y	Y	Y	N	N	N	Y	N
JOAQUIN F. ENRIQUEZ JR. SPORTS COMPLEX (JFEJSC) - Zone B	N	N	Y	Y	Y	Y	Y	Y	Y	Y	N	N	Y	Y	N
JOAQUIN F. ENRIQUEZ JR. SPORTS COMPLEX (JFEJSC) - Zone C	N	N	Y	Y	Y	Y	Y	Y	Y	Y	N	N	Y	Y	N
JOAQUIN F. ENRIQUEZ JR. SPORTS COMPLEX (JFEJSC) - Zone D	Y	Y	Y	Y	Y	Y	Y	Y	Y	Y	N	N	Y	Y	N
CAWA-CAWA SHORELINE CLUSTER	N	N	Y	Y	N	Y	Y	N	Y	Y	Y	N	Y	Y	N
DIVISORIA NATIONAL HIGH SCHOOL (LOBREGAT)	Y	Y	Y	Y	N	Y	Y	Y	Y	Y	Y	Y	Y	Y	N
DON GREGORIO EVANGELISTA MEMORIAL SCHOOL (DON GEMS)	N	N	Y	N	N	N	N	Y	N	N	N	N	N	Y	Y
LUNZURAN BRGY. HALL	Y	Y	Y	Y	Y	Y	Y	Y	N	N	Y	N	Y	Y	N
STA. MARIA CENTRAL SCHOOL	Y	Y	Y	Y	N	Y	Y	Y	N	N	Y	Y	Y	Y	Y
TALON TALON ELEM. SCHOOL	Y	Y	Y	Y	N	Y	Y	Y	N	N	N	N	N	Y	Y
TALON TALON NHS	Y	Y	Y	Y	N	Y	Y	Y	N	N	N	N	N	Y	Y
TALUKSANGAY NHS	Y	Y	Y	Y	Y	Y	Y	Y	Y	Y	Y	N	Y	Y	N
TETUAN CENTRAL SCHOOL	Y	Y	Y	Y	Y	Y	N	Y	N	N	N	N	Y	Y	N
TULUNGATUNG TRANSITIONAL SITE	Y	Y	Y	Y	N	Y	Y	Y	N	N	N	N	Y	Y	N
ZAMBOANGA CITY EAST CENTRAL SCHOOL (ZCECS)	N	N	Y	Y	Y	Y	N	N	Y	Y	Y	N	Y	Y	N
ZAMBOANGA CITY NHS - WEST	Y	Y	Y	N	N	Y	Y	Y	Y	Y	N	N	N	Y	N
ZAMBOANGA CITY NHS - MAIN	Y	Y	Y	N	N	Y	Y	Y	N	N	Y	N	Y	Y	N
CURRENT	65%	65%	100%	82%	47%	94%	82%	88%	53%	53%	41%	12%	71%	100%	24%
PREVIOUS	71%	76%	88%	65%	47%	100%	76%	76%	35%	41%	29%	12%	47%	94%	18%
CHANGES	-6%	-11%	12%	17%	0%	-6%	6%	12%	18%	12%	12%	0%	24%	6%	6%

WATER

- 11 evacuation centers reported having sufficient water supply, representing 65% of the total evacuation centers. There is a decrease by 6% of sites declaring sufficient water supply.
- For having enough safe drinking water, the same evacuation centers declared having enough safe drinking water.
- All evacuation centers declared that all their IDP's have water storage containers.

SANITATION AND HYGIENE

- The availability of enough separate toilets for men and women remained at 65% of all active sites.
- The availability of sufficient gender-segregated bathing cubicles remain at 47% of active sites.
- All sites had hygiene promotion programs except for Don Gregorio Evangelista Memorial School (DGEMS).
- 14 sites have regular desludging of septic tanks. The three sites that need regular desludging are DGEMS, Tetuan Central School, and Zamboanga City East Central School (ZCECS).
- 88% or 15 active sites reported having bathrooms with locks from inside. The two sites that do not have bathrooms with locks from inside are Cawa-cawa Shoreline and ZCECS.
- 53% or nine active sites declared that they have well lit toilets and bathrooms. Sites that need attention are DGEMS, Lunzuran Brgy Hall, Sta. Maria Central School, Talon-talon

Elementary School, Talon-talon NHS, Tetuan Central School, Tulungatung Transitional Site, and Zamboanga City NHS-Main.

- 53% or nine active sites declared that the paths leading to toilets and bathrooms are well lit. Sites that need illuminated pathways are DGEMS, Lunzuran Brgy Hall, Sta. Maria Central School, Talon-talon Elementary School, Talon-talon NHS, Tetuan Central School, Tulungatung Transitional Site, and Zamboanga City NHS-Main.
- Only 41% or 7 evacuation centers reported having no drainage problems in their areas. The 10 evacuation centers that need solutions are: all zones in JFEJSC, DGEMS, Talon-talon ES, Talon-talon NHS, Tetuan Central School, Tulungatung Transitional Site, and Zamboanga City NHS-West.
- Only two sites reported having no mosquito problems. These are Divisoria NHS and Sta. Maria Central School. The rest of the evacuation centers need to be inspected and recommendations/solutions made.

SOLID WASTE DISPOSAL

- 71% or 12 evacuation centers declared having sufficient garbage collection containers. Five evacuation centers that need additional garbage containers are Zone A of JFEJSC, DGEMS, Talon-talon ES, Talon-talon NHS, and Zamboanga City NHS-West.
- All evacuation centers have their solid waste collected.
- Only four sites or 24% of the total number of evacuation centers have no solid waste problems.

IMMEDIATE WASH CONCERNS

- Sustainability of the food for work scheme of the WASH Marshalls in Grandstand.
- Delivery of water to Zamboanga City NHS-West met problems when the school administration transferred which gate the water lorry can enter. The truck would not fit through the other gate since there were WASH facilities along the way.
- Due to its lower elevation relative to the highway, DGEMS site easily gets flooded when there is rain.

WASH DEVELOPMENTS

- **ACF** assessed the problem in Zamboanga City NHS-West and came up with a solution by providing the water lorry with an extension hose so that water can be transferred from the truck to the bladder tank even from a distance.
- Drainage related activities were done in DGEMS to ease the flooding issue of the site through Food for Work (FfW) scheme of **WFP**.
- **ICRC** is building 30 sets of latrines and **WASH Cluster** is going to build 40 sets of latrines for the Rio Hondo ATS.



SHELTER

- For this week, only six sites or 35% of the total number of evacuation centers declared not having congested sites. DGEMS was declared not congested in the previous report but reassessment of the situation proved otherwise.
- Six active sites or 35% of the total number of sites have privacy partitions.
- Nine active sites or 53% declared that there is enough communal cooking counters in their sites. Sites that need to have this facility are Zones A, B, C, and D of JFEJSC, Cawa-cawa Shoreline, DGEMS, Talon-talon ES, and Talon-talon NHS.

Name of Evacuation Center	Shelter			
	Is the site not overcrowded?	Is there a private partition for each family?	Is there enough safe communal cooking area?	Is electricity supplied at site?
JOAQUIN F. ENRIQUEZ JR. SPORTS COMPLEX (JFEJSC) - Zone A	N	N	N	Y
JOAQUIN F. ENRIQUEZ JR. SPORTS COMPLEX (JFEJSC) - Zone B	N	N	N	Y
JOAQUIN F. ENRIQUEZ JR. SPORTS COMPLEX (JFEJSC) - Zone C	N	N	N	Y
JOAQUIN F. ENRIQUEZ JR. SPORTS COMPLEX (JFEJSC) - Zone D	N	N	N	Y
CAWA-CAWA SHORELINE CLUSTER	N	Y	N	Y
DIVISORIA NATIONAL HIGH SCHOOL (LOBREGAT)	N	Y	Y	Y
DON GREGORIO EVANGELISTA MEMORIAL SCHOOL (DON GEMS)	N	N	N	Y
LUNZURAN BRGY. HALL	Y	Y	Y	Y
STA. MARIA CENTRAL SCHOOL	Y	Y	Y	Y
TALON TALON ELEM. SCHOOL	N	N	N	Y
TALON TALON NHS	N	N	N	Y
TALUKSANGAY NHS	Y	Y	Y	Y
TETUAN CENTRAL SCHOOL	Y	N	Y	Y
TULUNGATUNG TRANSITIONAL SITE	Y	N	Y	N
ZAMBOANGA CITY EAST CENTRAL SCHOOL (ZCECS)	N	Y	Y	Y
ZAMBOANGA CITY NHS - WEST	N	N	Y	Y
ZAMBOANGA CITY NHS - MAIN	Y	N	Y	Y
CURRENT	35%	35%	53%	94%
PREVIOUS	41%	37%	41%	100%
CHANGES	-6%	-2%	12%	-6%

- All sites except for Tulungatung Transitional Site have electricity supplied to their area. The electricity supply in Tulungatung is being addressed and it will be energized soon.

IMMEDIATE SHELTER CONCERNS

- Need to identify additional sites where Alternative Transitional Shelters can be constructed.
- Filling and embankment still remains a constraint in Tulungatung Transitional Site.
- Lack of light and power in Tulungatung Transitional Site and Rio Hondo Alternative Transitional Site (ATS).

DEVELOPMENTS

- Possible transitional site in Rio Hondo Aplaya for Badjaos.
- Ongoing negotiations for Lunzuran Solar Dryer area for possible ATS for 39 families.
- ICRC provided 120 rolls of shelter-grade tarps for the Rio Hondo ATS site to support the ATS construction of IOM.



Eight Evacuation Centers are congested



FOOD AND NUTRITION

- All sites have regular food distribution.
- 15 evacuation centers or 88% of the total active sites have supplementary feeding for children. Sites that need supplementary feeding for children are DGEMS and Tulungatung Transitional Site.
- There are 14 evacuation centers or 82% having supplementary feeding for pregnant and lactating mothers. Sites that do not have supplemental feeding for pregnant and lactating mothers are DGEMS, Tulungatung Transitional Site, and ZCECS.
- 94% or 16 evacuation centers had malnutrition screening. Tulungatung Transitional Site IDPs need malnutrition screening in the survey. However, since IDPs of this site came from other sites where malnutrition screening was done, tracking of MAM/SAM cases need to be coordinated.

Name of Evacuation Center	Food and Nutrition			
	Is there a regular food distribution?	Is there Supplementary feeding for children?	Has supplementary feeding been available for pregnant and lactating mothers?	Is there malnutrition screening?
JOAQUIN F. ENRIQUEZ JR. SPORTS COMPLEX (JFEJSC) - Zone A	Y	Y	Y	Y
JOAQUIN F. ENRIQUEZ JR. SPORTS COMPLEX (JFEJSC) - Zone B	Y	Y	Y	Y
JOAQUIN F. ENRIQUEZ JR. SPORTS COMPLEX (JFEJSC) - Zone C	Y	Y	Y	Y
JOAQUIN F. ENRIQUEZ JR. SPORTS COMPLEX (JFEJSC) - Zone D	Y	Y	Y	Y
CAWA-CAWA SHORELINE CLUSTER	Y	Y	Y	Y
DIVISORIA NATIONAL HIGH SCHOOL (LOBREGAT)	Y	Y	Y	Y
DON GREGORIO EVANGELISTA MEMORIAL SCHOOL (DON GEMS)	Y	N	N	Y
LUNZURAN BRGY. HALL	Y	Y	Y	Y
STA. MARIA CENTRAL SCHOOL	Y	Y	Y	Y
TALON TALON ELEM. SCHOOL	Y	Y	Y	Y
TALON TALON NHS	Y	Y	Y	Y
TALUKSANGAY NHS	Y	Y	Y	Y
TETUAN CENTRAL SCHOOL	Y	Y	Y	Y
TULUNGATUNG TRANSITIONAL SITE	Y	N	N	N
ZAMBOANGA CITY EAST CENTRAL SCHOOL (ZCECS)	Y	Y	N	Y
ZAMBOANGA CITY NHS - WEST	Y	Y	Y	Y
ZAMBOANGA CITY NHS - MAIN	Y	Y	Y	Y
CURRENT	100%	88%	82%	94%
PREVIOUS	100%	88%	82%	94%
CHANGES	0%	0%	0%	0%

IMMEDIATE FOOD AND NUTRITION CONCERNS

- IDPs are asking when food distribution will cease.

NFI

Non-Food Items

- DGEMS, since it is a new evacuation center, it still has to receive family kits.
- Hygiene kits have been distributed in all evacuation centers.
- All evacuation centers declared that their IDPs have received some kind of NFIs.

NFI DEVELOPMENTS

- IOM is currently distributing family starter kits to IDPs. The total number of targeted IDP beneficiaries is 3,000 families.

Name of Evacuation Center	NFIs		
	Has Family Kits been distributed?	Has Family Kits, Hygiene Kits been distributed?	Did everybody receive NFIs?
JOAQUIN F. ENRIQUEZ JR. SPORTS COMPLEX (JFEJSC) - Zone A	Y	Y	Y
JOAQUIN F. ENRIQUEZ JR. SPORTS COMPLEX (JFEJSC) - Zone B	Y	Y	Y
JOAQUIN F. ENRIQUEZ JR. SPORTS COMPLEX (JFEJSC) - Zone C	Y	Y	Y
JOAQUIN F. ENRIQUEZ JR. SPORTS COMPLEX (JFEJSC) - Zone D	Y	Y	Y
CAWA-CAWA SHORELINE CLUSTER	Y	Y	Y
DIVISORIA NATIONAL HIGH SCHOOL (LOBREGAT)	Y	Y	Y
DON GREGORIO EVANGELISTA MEMORIAL SCHOOL (DON GEMS)	N	Y	Y
LUNZURAN BRGY. HALL	Y	Y	Y
STA. MARIA CENTRAL SCHOOL	Y	Y	Y
TALON TALON ELEM. SCHOOL	Y	Y	Y
TALON TALON NHS	Y	Y	Y
TALUKSANGAY NHS	Y	Y	Y
TETUAN CENTRAL SCHOOL	Y	Y	Y
TULUNGATUNG TRANSITIONAL SITE	Y	Y	Y
ZAMBOANGA CITY EAST CENTRAL SCHOOL (ZCECS)	Y	Y	Y
ZAMBOANGA CITY NHS - WEST	Y	Y	Y
ZAMBOANGA CITY NHS - MAIN	Y	Y	Y
CURRENT	94%	100%	100%
PREVIOUS	94%	88%	94%
CHANGES	0%	12%	6%



HEALTH AND MHPSS

- All evacuation centers except Zamboanga City NHS-Main have organizations offering health or medical services to their IDPs.
- 88% or 15 sites recorded having government health workers visiting their areas.
- 88% or 15 sites recorded having psychosocial activities inside their evacuation centers.
- All sites have referral pathways.
- All evacuation centers have access to emergency medical transport.

Name of Evacuation Center	Health and MHPSS				
	Are there organizations providing health services	Are the government health workers coming to visit site?	Are psychosocial services being provided?	Is there a referral system in place?	Is transportation for health cases available?
JOAQUIN F. ENRIQUEZ JR. SPORTS COMPLEX (JFEJSC) - Zone A	Y	Y	Y	Y	Y
JOAQUIN F. ENRIQUEZ JR. SPORTS COMPLEX (JFEJSC) - Zone B	Y	Y	Y	Y	Y
JOAQUIN F. ENRIQUEZ JR. SPORTS COMPLEX (JFEJSC) - Zone C	Y	Y	Y	Y	Y
JOAQUIN F. ENRIQUEZ JR. SPORTS COMPLEX (JFEJSC) - Zone D	Y	Y	Y	Y	Y
CAWA-CAWA SHORELINE CLUSTER	Y	Y	Y	Y	Y
DIVISORIA NATIONAL HIGH SCHOOL (LOBREGAT)	Y	Y	Y	Y	Y
DON GREGORIO EVANGELISTA MEMORIAL SCHOOL (DON GEMS)	Y	N	Y	Y	Y
LUNZURAN BRGY. HALL	Y	Y	Y	Y	Y
STA. MARIA CENTRAL SCHOOL	Y	Y	Y	Y	Y
TALON TALON ELEM. SCHOOL	Y	Y	N	Y	Y
TALON TALON NHS	Y	Y	Y	Y	Y
TALUKSANGAY NHS	Y	Y	Y	Y	Y
TETUAN CENTRAL SCHOOL	Y	Y	Y	Y	Y
TULLUNGATUNG TRANSITIONAL SITE	Y	Y	Y	Y	Y
ZAMBOANGA CITY EAST CENTRAL SCHOOL (ZCECS)	Y	Y	N	Y	Y
ZAMBOANGA CITY NHS - WEST	Y	Y	Y	Y	Y
ZAMBOANGA CITY NHS - MAIN	N	N	Y	Y	Y
CURRENT	94%	88%	88%	100%	100%
PREVIOUS	88%	94%	94%	100%	88%
CHANGES	6%	-6%	-6%	0%	12%



Kitchen counters provide IDPs a safe place where they can cook their food away from their temporary shelters. These facilities reduce the risk of fire hazards. It is also easier to cook food because they are of proper height or elevation. Photo taken at Zamboanga City East Central School (ZCECS).



PROTECTION

Name of Evacuation Center	Protection								
	Is security provided at the site?	Do women, children & vulnerable groups feel safe at the site?	Do the police, barangay tanod regularly patrol the EC or transitional site?	Is there monitoring of VAWC cases?	Is there monitoring /mechanism addressing friction within the camp population	Is there monitoring of Alcohol or drug problems	Is there women-friendly space?	Are confidential GBV response services available for survivors?	Are services provided to vulnerable groups?
JOAQUIN F. ENRIQUEZ JR. SPORTS COMPLEX (JFEJSC) - Zone A	Y	N	Y	Y	Y	Y	Y	Y	Y
JOAQUIN F. ENRIQUEZ JR. SPORTS COMPLEX (JFEJSC) - Zone B	Y	Y	Y	Y	Y	Y	Y	Y	Y
JOAQUIN F. ENRIQUEZ JR. SPORTS COMPLEX (JFEJSC) - Zone C	Y	Y	Y	Y	Y	Y	Y	Y	Y
JOAQUIN F. ENRIQUEZ JR. SPORTS COMPLEX (JFEJSC) - Zone D	Y	Y	Y	Y	Y	Y	Y	Y	Y
CAWA-CAWA SHORELINE CLUSTER	Y	Y	Y	Y	Y	Y	Y	Y	Y
DIVISORIA NATIONAL HIGH SCHOOL (LOBREGAT)	Y	Y	Y	Y	Y	Y	N	Y	Y
DON GREGORIO EVANGELISTA MEMORIAL SCHOOL (DON GEMS)	Y	N	Y	Y	Y	Y	N	Y	N
LUNZURAN BRGY. HALL	Y	Y	Y	Y	Y	Y	Y	Y	Y
STA. MARIA CENTRAL SCHOOL	Y	Y	Y	Y	Y	Y	N	Y	Y
TALON TALON ELEM. SCHOOL	Y	Y	Y	Y	Y	Y	N	Y	N
TALON TALON NHS	Y	Y	Y	Y	Y	Y	N	Y	N
TALUKSANGAY NHS	Y	Y	Y	Y	Y	Y	Y	Y	Y
TETUAN CENTRAL SCHOOL	Y	Y	N	Y	Y	Y	N	Y	Y
TULUNGATUNG TRANSITIONAL SITE	Y	Y	Y	Y	Y	Y	N	Y	Y
ZAMBOANGA CITY EAST CENTRAL SCHOOL (ZCECS)	N	Y	N	Y	Y	Y	N	Y	N
ZAMBOANGA CITY NHS - WEST	Y	Y	Y	Y	Y	Y	Y	Y	Y
ZAMBOANGA CITY NHS - MAIN	Y	Y	Y	Y	Y	Y	N	Y	Y
CURRENT	94%	88%	88%	100%	100%	100%	47%	100%	82%
PREVIOUS	94%	76%	88%	100%	100%	100%	35%	100%	100%
CHANGES	0%	12%	0%	0%	0%	0%	12%	0%	-18%

- 15 evacuation centers have security personnel visible in their areas. Two sites that do not have security are Cawa-cawa Shoreline and Zamboanga City East Central School.
- 76% of the total number of evacuation centers have women and children that feel safe in their areas.
- 15 evacuation centers have regular tanod or police patrolling their area.
- All sites have VAWC monitoring.
- All evacuation centers have monitoring mechanisms to address friction within the camp population.
- There is also a monitoring mechanism in all evacuation centers for alcohol and drug problems.
- Only six evacuation centers recorded having women friendly spaces. Although there is an improvement of about 13% from last week's data, there is a need to work more on the issue to address it satisfactorily.
- GBV cases have confidential referrals/services available for all evacuation centers.
- Only three sites reported not having services for vulnerable groups: DGEMS, Lunzuran Brgy Hall, and ZECS.

DEVELOPMENTS

- There is an ongoing IDP Safety and Security Committee Orientation covering all 14 active sites. The first batch of participants attended an orientation on 12 December 2013. The series will end on 17 December 2013. It was a collaboration between agencies under CCCM and Protection clusters (IOM, DSWD, Unicef, UNFPA, PNP, CSWDO, and CAPIN).



EDUCATION

2 School-based evacuation centers were CLOSED.

- There are now only 10 schools being used as evacuation centers.
- 65% of evacuation centers have areas identified as safe learning spaces for children. There is an improvement by 9% for the concern.
- Only one evacuation center, Cawa-cawa Shoreline, declared that the children inside the EC are not going to

school. An improvement of 5%.

- 59% of the total number of evacuation centers declared that there are alternative/informal education activities happening inside the evacuation center.

IMMEDIATE CONCERNS

- DepEd needs to track the whereabouts of the students.

DEVELOPMENTS

- Rio Hondo Elementary School Principal already submitted list of students for tracking.

Name of Evacuation Center	Education		
	Is there a learning/safe space for children?	Are the children at site going to school?	Is there any informal education or classes taking place on site?
JOAQUIN F. ENRIQUEZ JR. SPORTS COMPLEX (JFEJSC) - Zone A	Y	Y	Y
JOAQUIN F. ENRIQUEZ JR. SPORTS COMPLEX (JFEJSC) - Zone B	Y	Y	Y
JOAQUIN F. ENRIQUEZ JR. SPORTS COMPLEX (JFEJSC) - Zone C	Y	Y	Y
JOAQUIN F. ENRIQUEZ JR. SPORTS COMPLEX (JFEJSC) - Zone D	Y	Y	Y
CAWA-CAWA SHORELINE CLUSTER	Y	Y	Y
DIVISORIA NATIONAL HIGH SCHOOL (LOBREGAT)	Y	Y	Y
DON GREGORIO EVANGELISTA MEMORIAL SCHOOL (DON GEMS)	N	Y	N
LUNZURAN BRGY. HALL	Y	Y	Y
STA. MARIA CENTRAL SCHOOL	Y	Y	Y
TALON TALON ELEM. SCHOOL	Y	Y	Y
TALON TALON NHS	N	Y	N
TALUKSANGAY NHS	Y	Y	Y
TETUAN CENTRAL SCHOOL	Y	Y	Y
TULUNGATUNG TRANSITIONAL SITE	Y	N	Y
ZAMBOANGA CITY EAST CENTRAL SCHOOL (ZCECS)	N	Y	N
ZAMBOANGA CITY NHS - WEST	Y	Y	Y
ZAMBOANGA CITY NHS - MAIN	N	Y	N
CURRENT	76%	94%	76%
PREVIOUS	65%	94%	59%
CHANGES	11%	0%	17%

For queries, please contact:

Conrad Navidad

CCCM Cluster Co-Lead Focal Point

Zamboanga Recovery Response

Mobile: +63.908.865.4543

Email: cnavidad@iom.int